

Note:

Plaster or plasterboard adhesive will adhere to Passive Purple in the same manner as if sticking directly to block, brick or concrete.

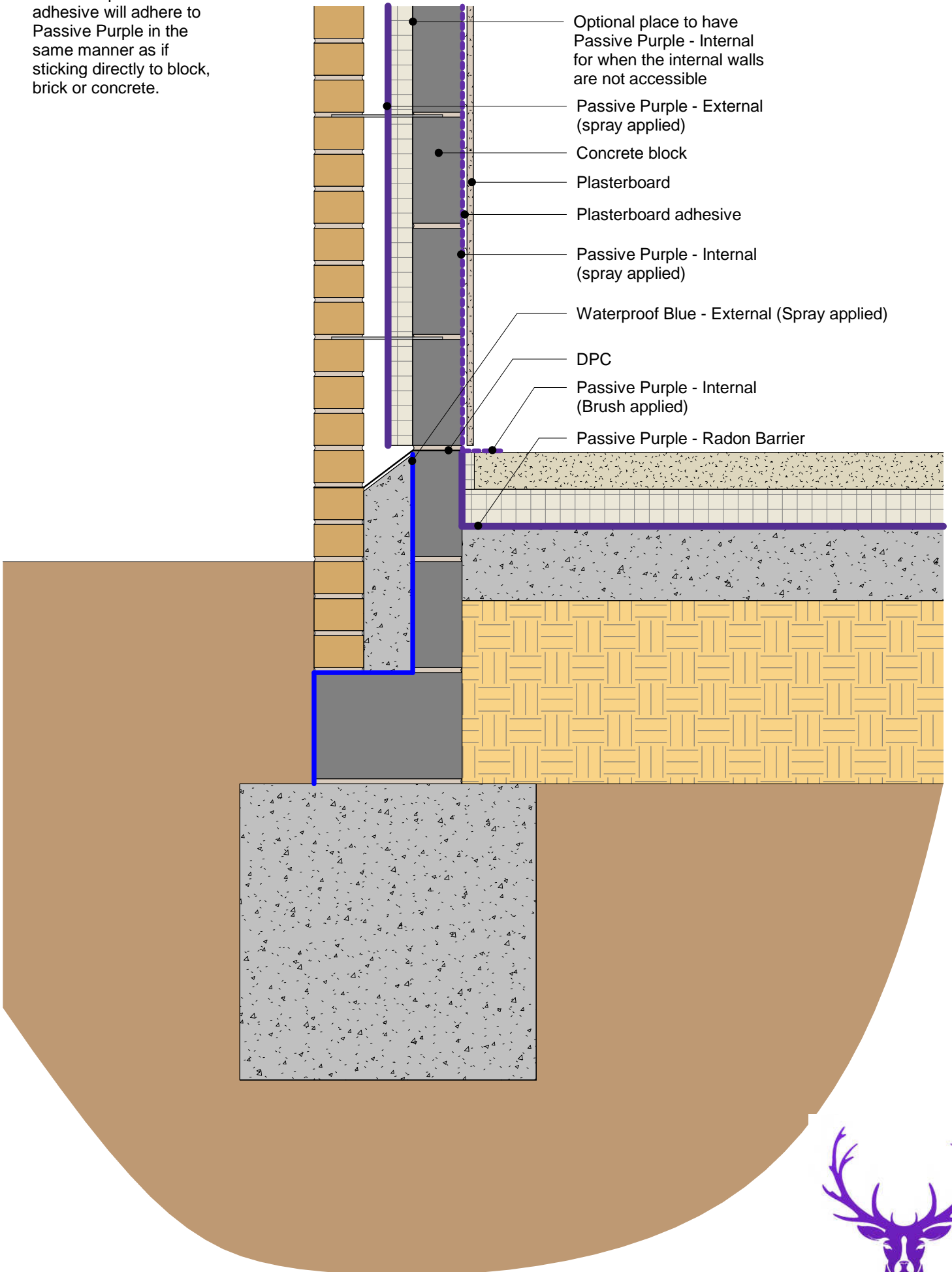

Note:

Passive Purple - Internal (brush applied) to be painted onto the ends of joists or beams that breach the wall build up. further application around the connection is required to achieve airtightness.

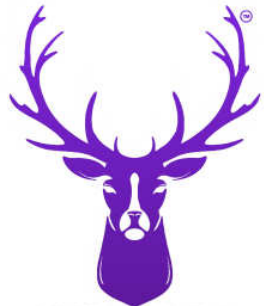
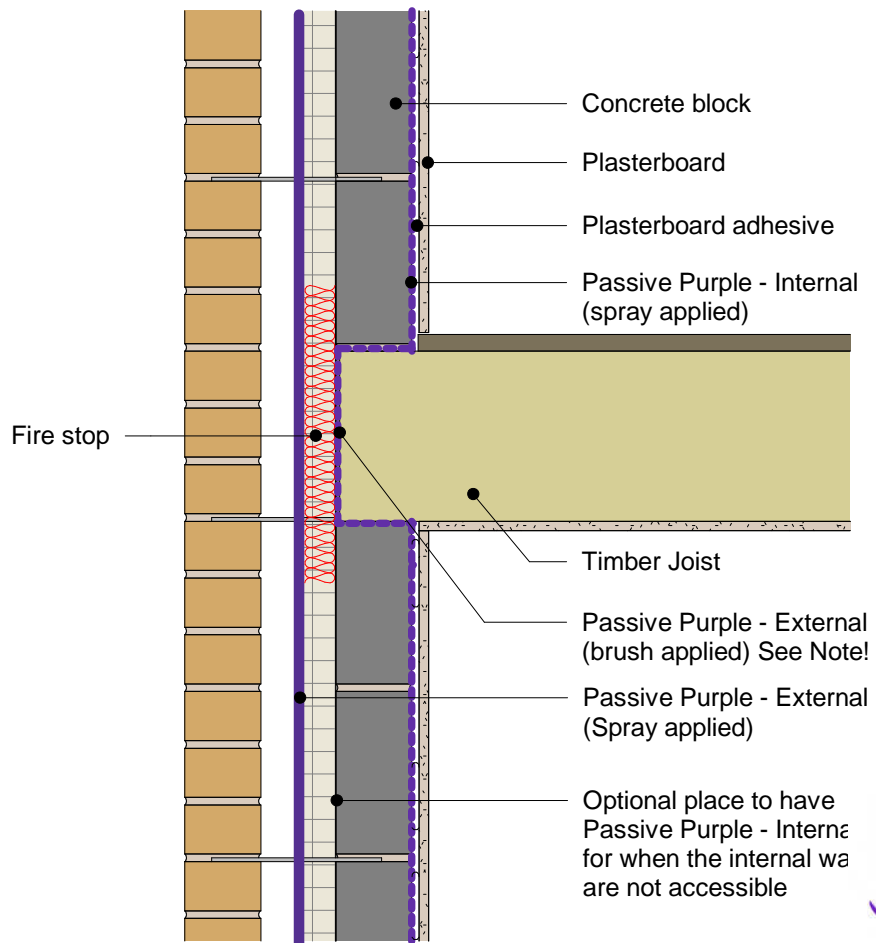
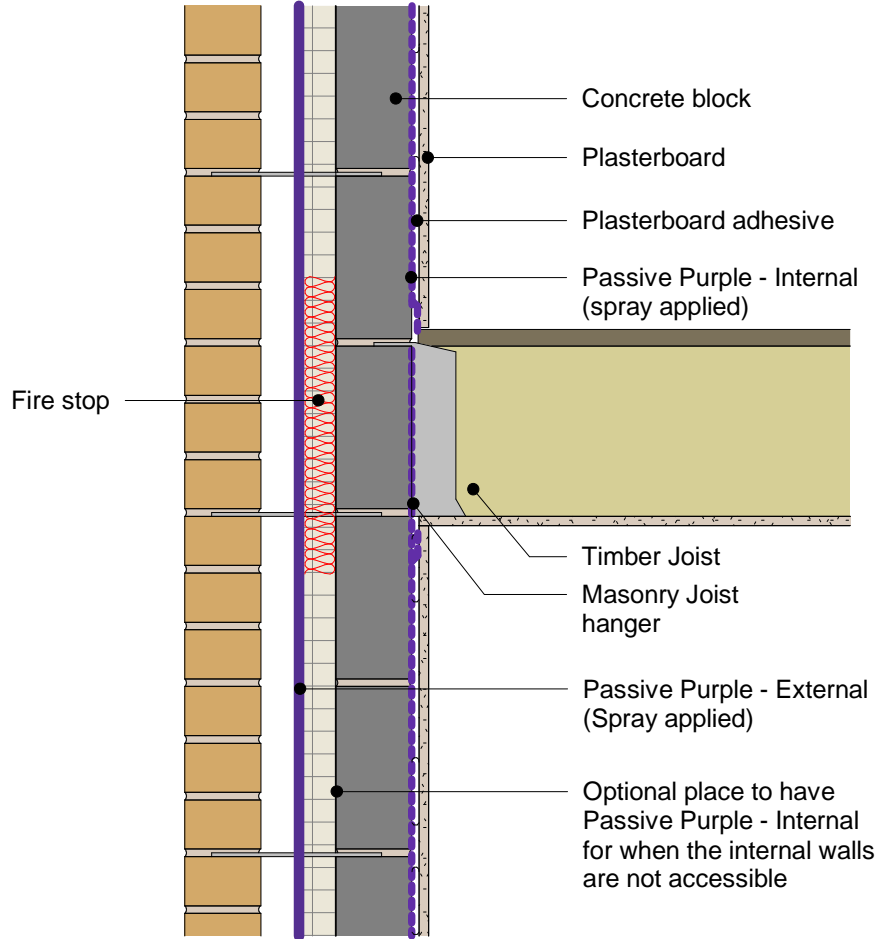

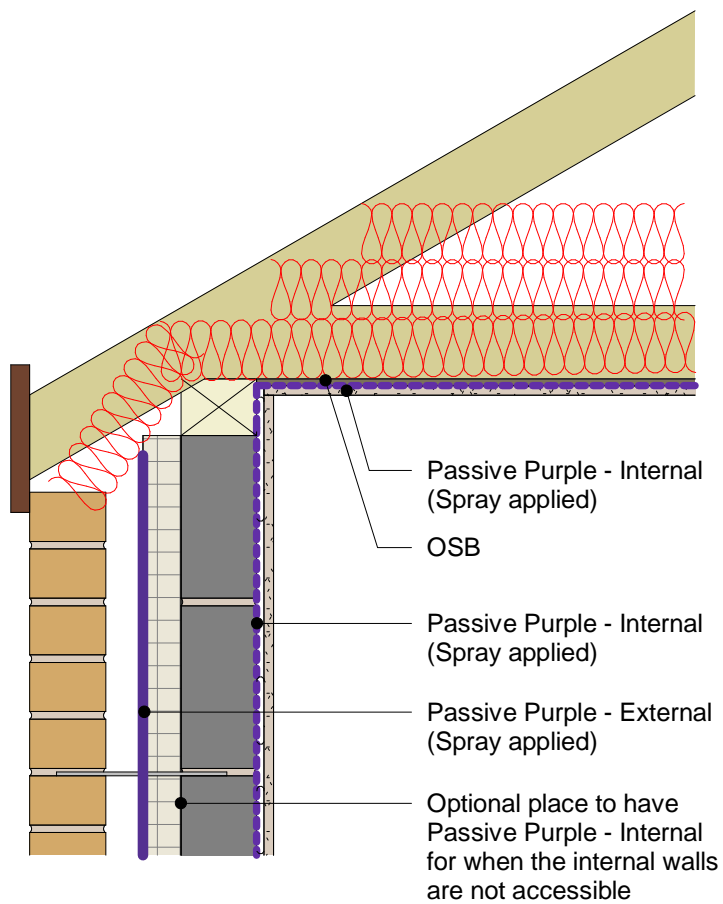
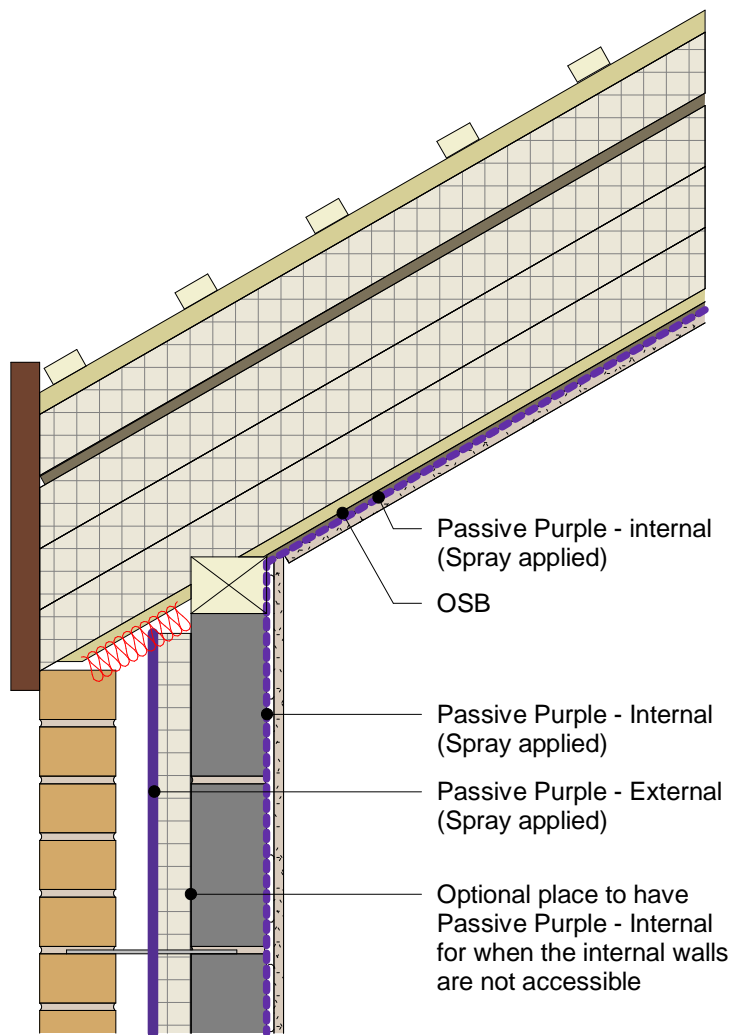

Note:

Waterproof Blue - External (Spray applied) to be applied before panel have been installed, Waterproof Blue - External (Brush applied) to then be applied.

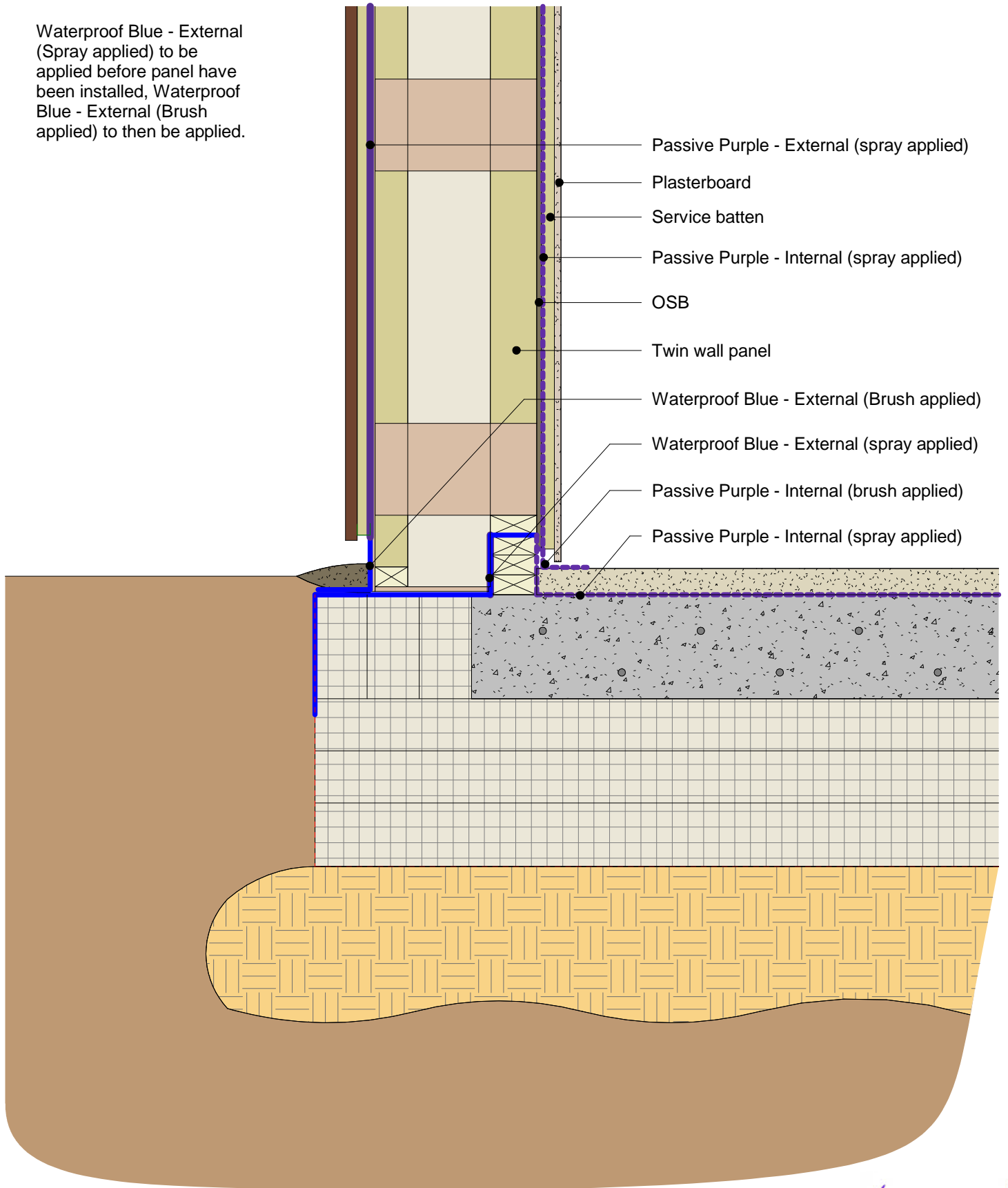

Note:

Passive Purple - Internal (brush applied) to be painted onto the ends of joists or beams that breach the wall build up. further application around the connection is required to achieve airtightness.

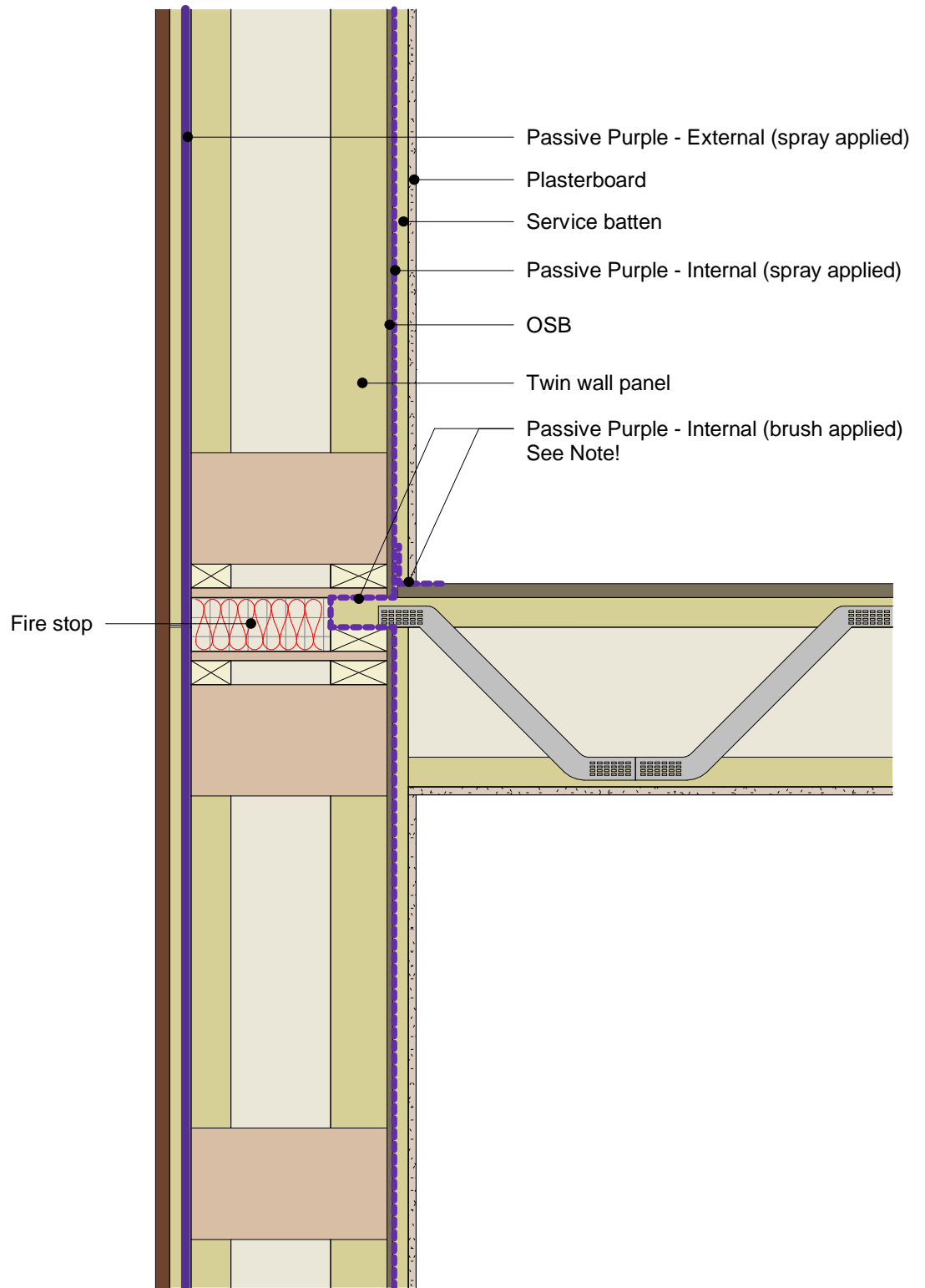

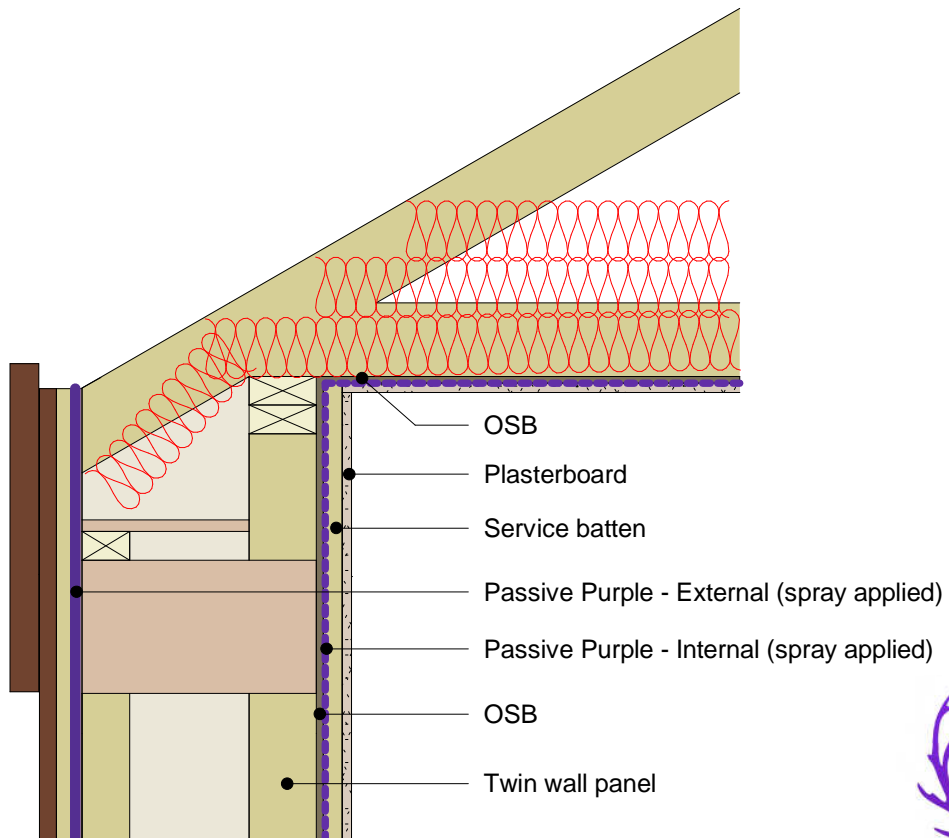
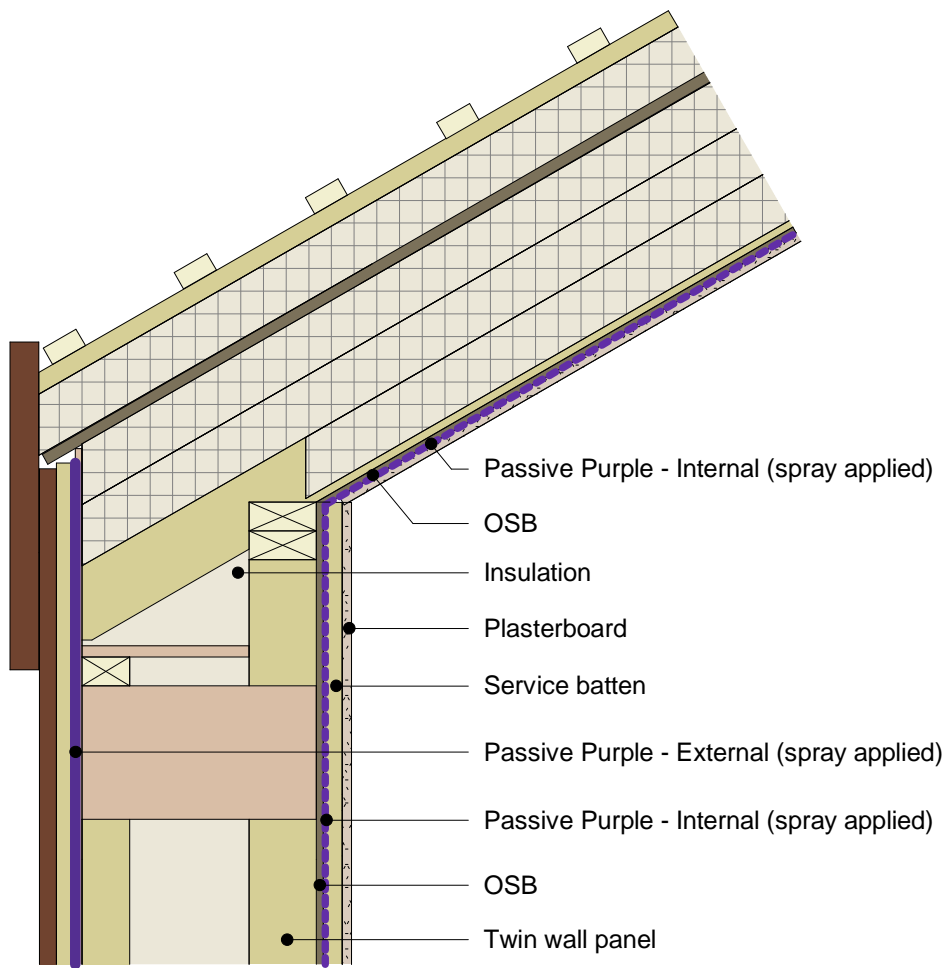

1 Passivhaus - Eaves detail

DET 6 1 : 10

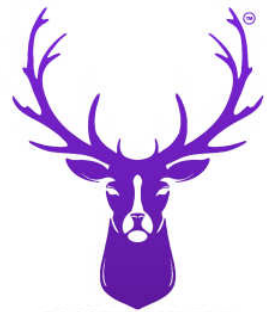

Note:

Brush apply Passive Purple - Internal after the timberframe panel has been erected to the connection between the panel and the floor to achieve required airtightness.

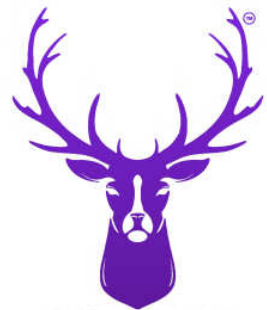
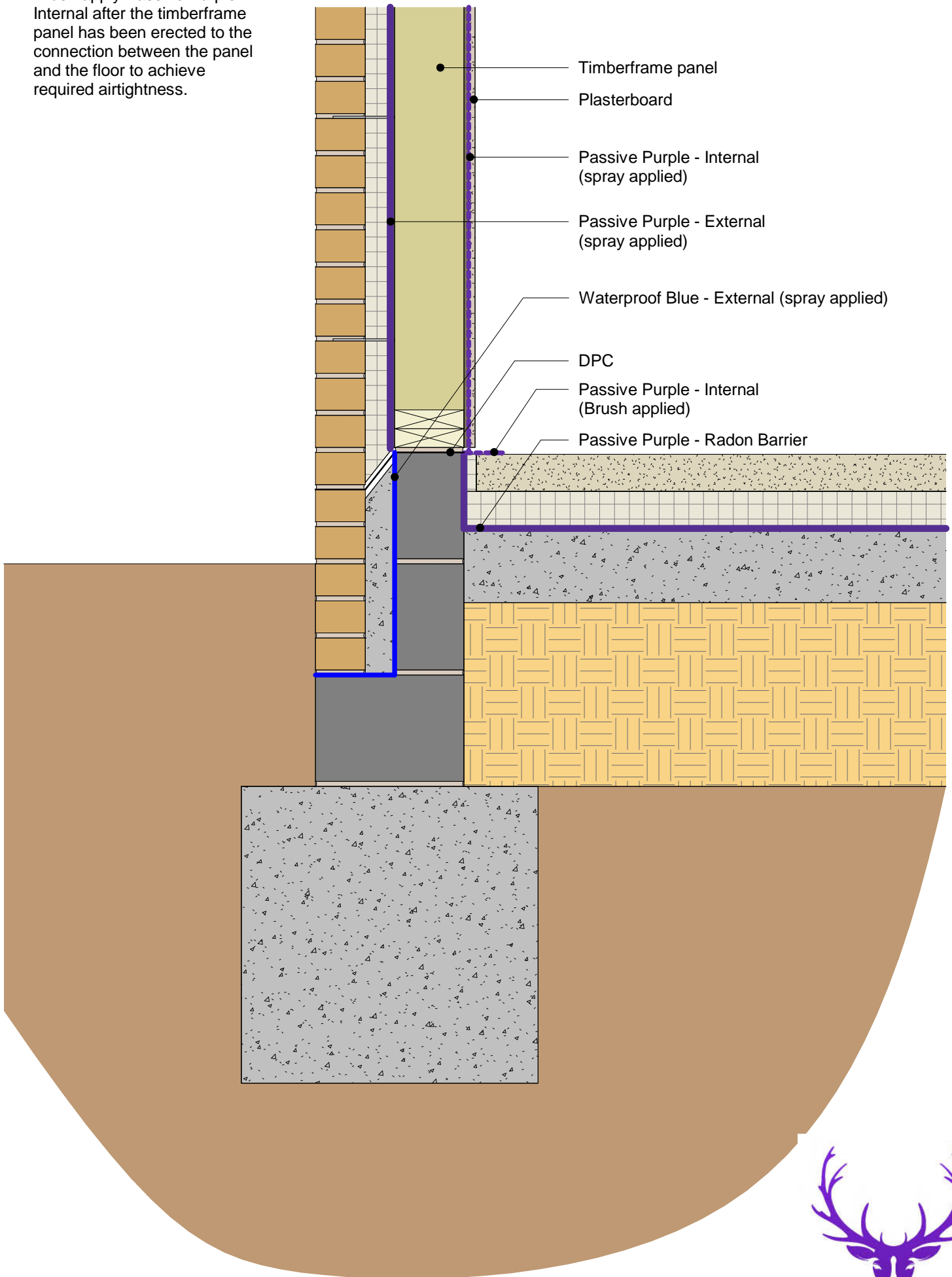

Note:

Passive Purple - Internal (brush applied) to be painted onto the ends of joists or beams that breach the wall build up. further application around the connection is required to achieve airtightness.

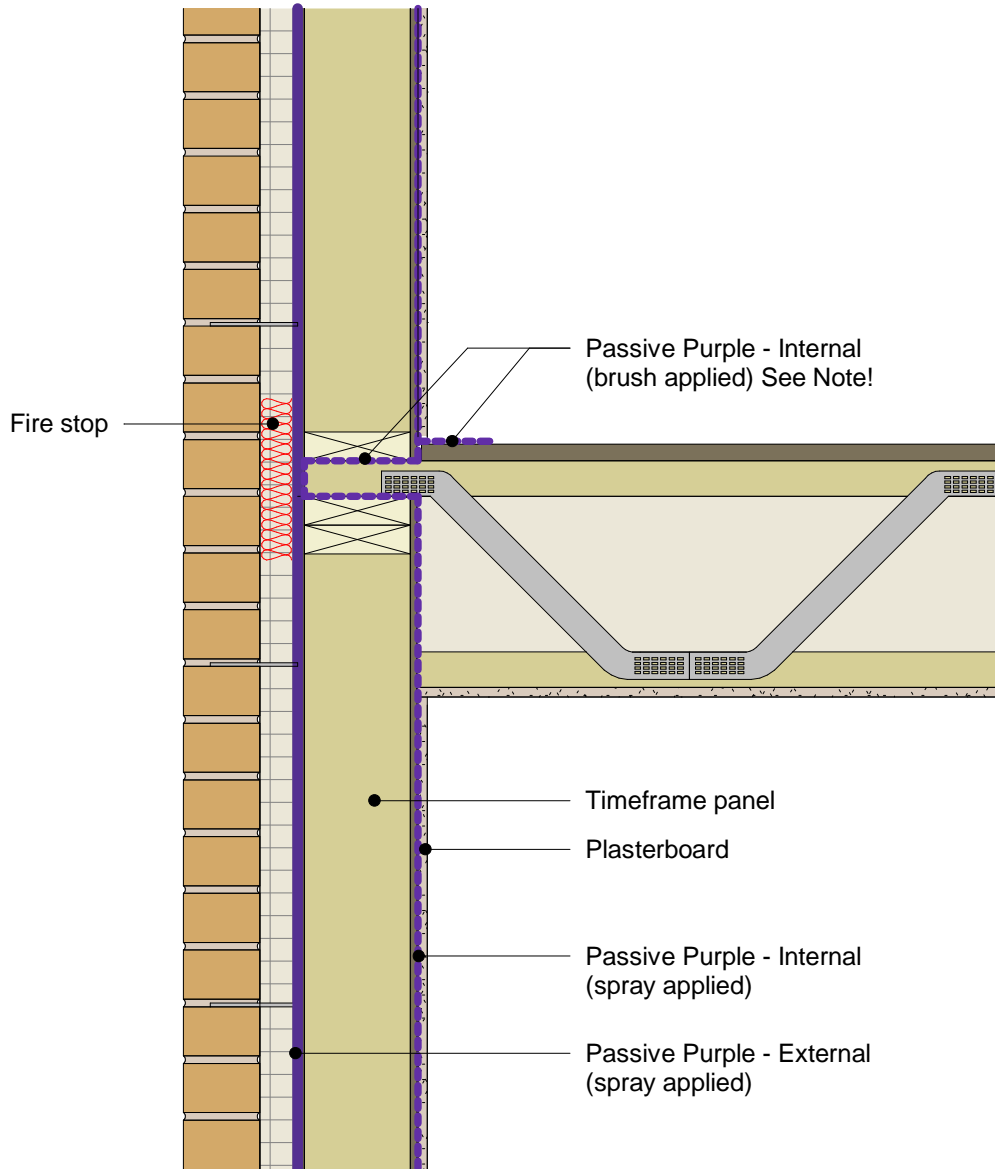

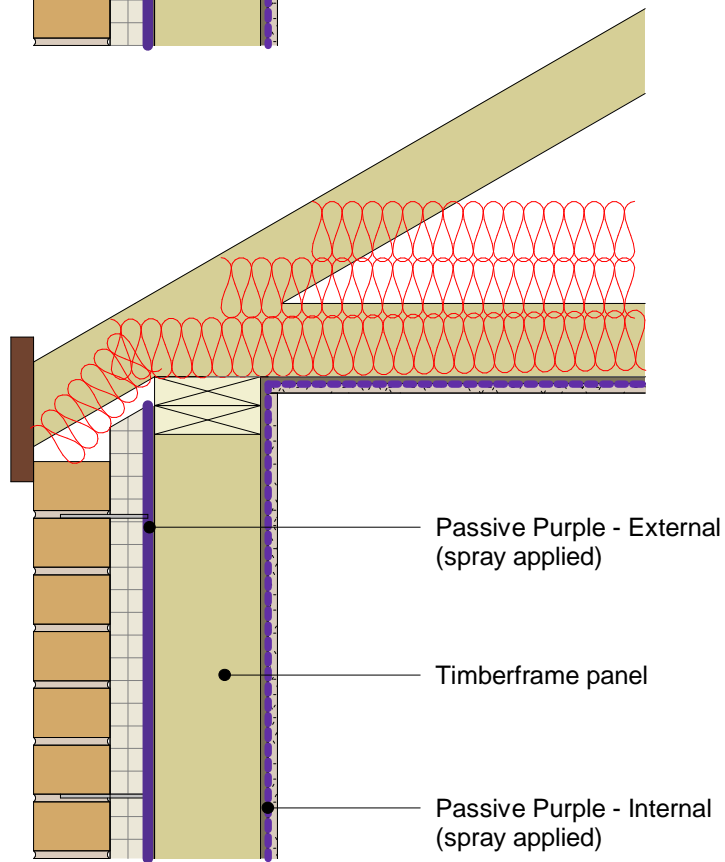
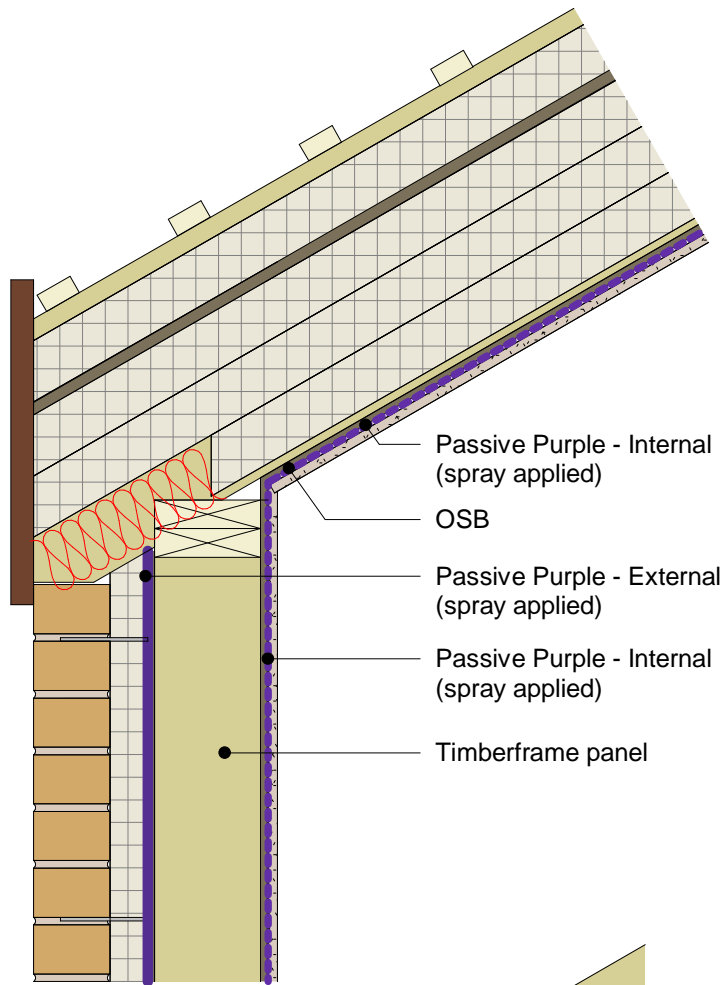

1 Timberframe - Eaves

DET 9 1 : 10



PASSIVE PURPLE
— AIRTIGHT LIQUID VAPOUR CONTROL —

Note:

Plaster or plasterboard adhesive will adhere to Passive Purple in the same manner as if sticking directly to block, brick or concrete.

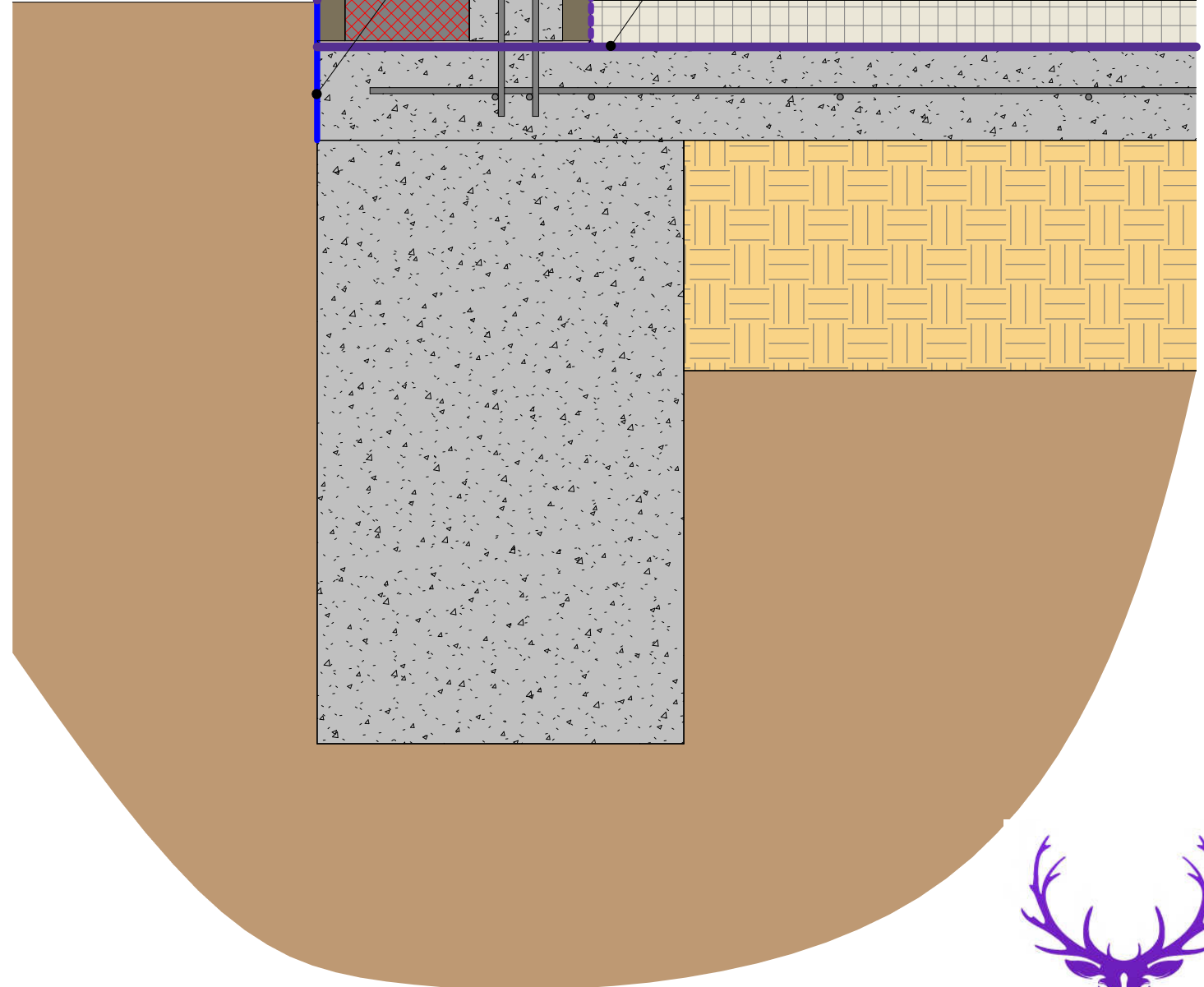
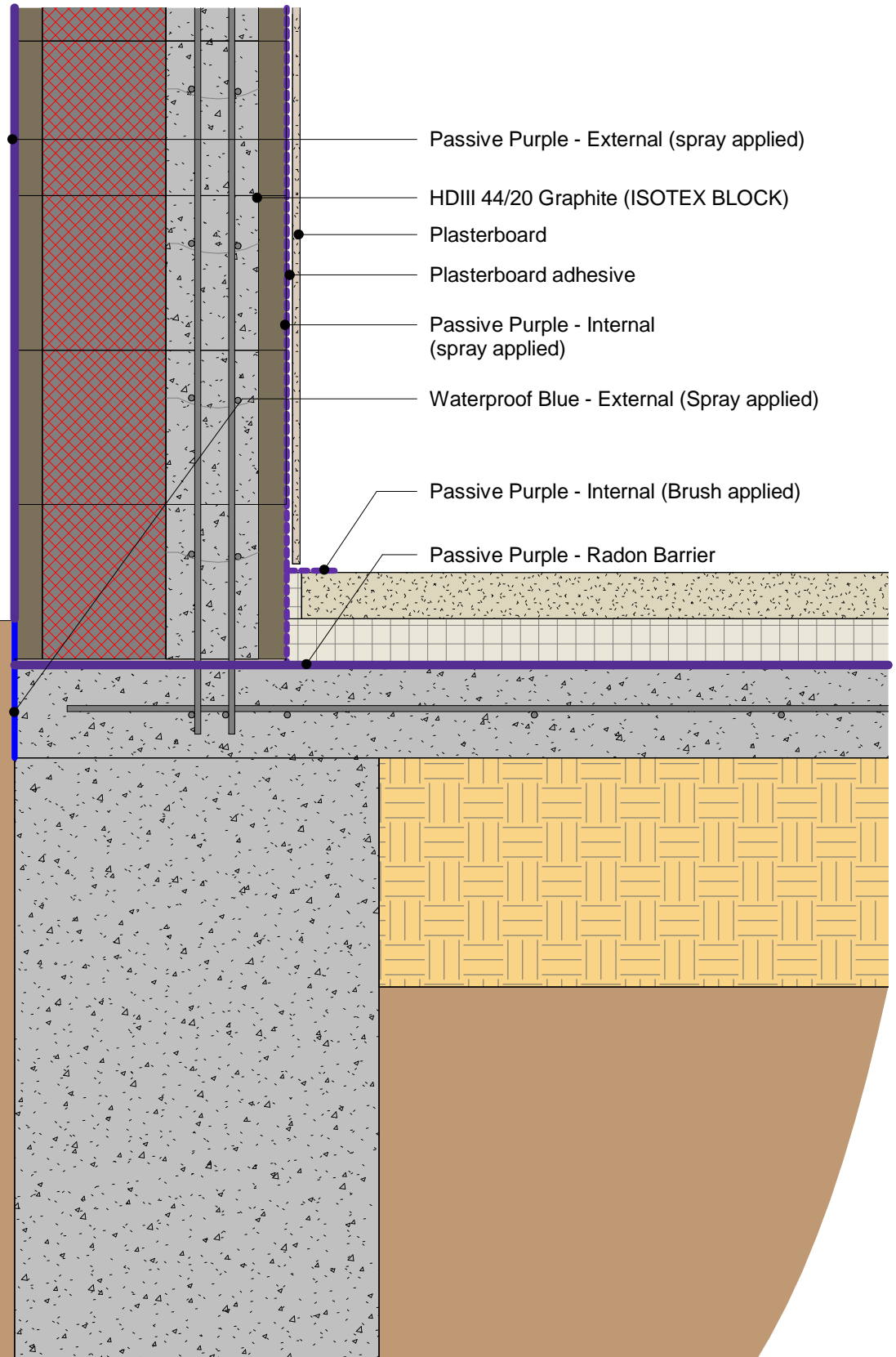

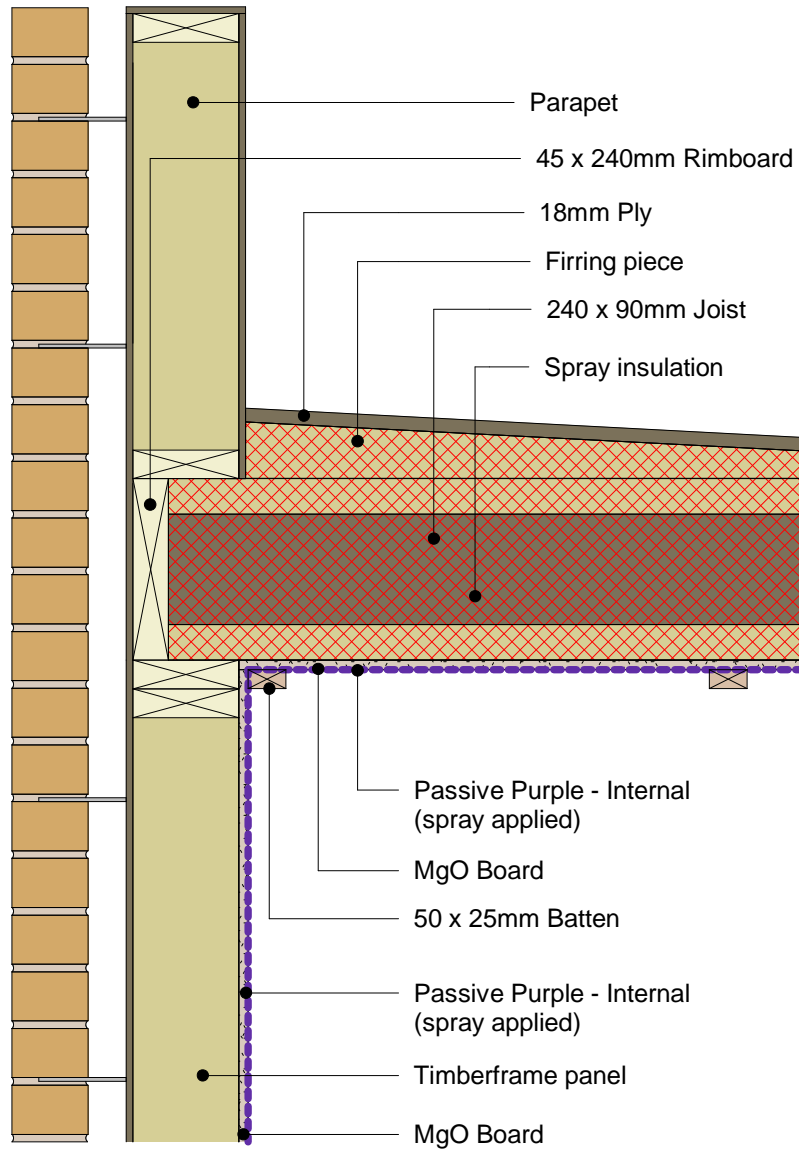

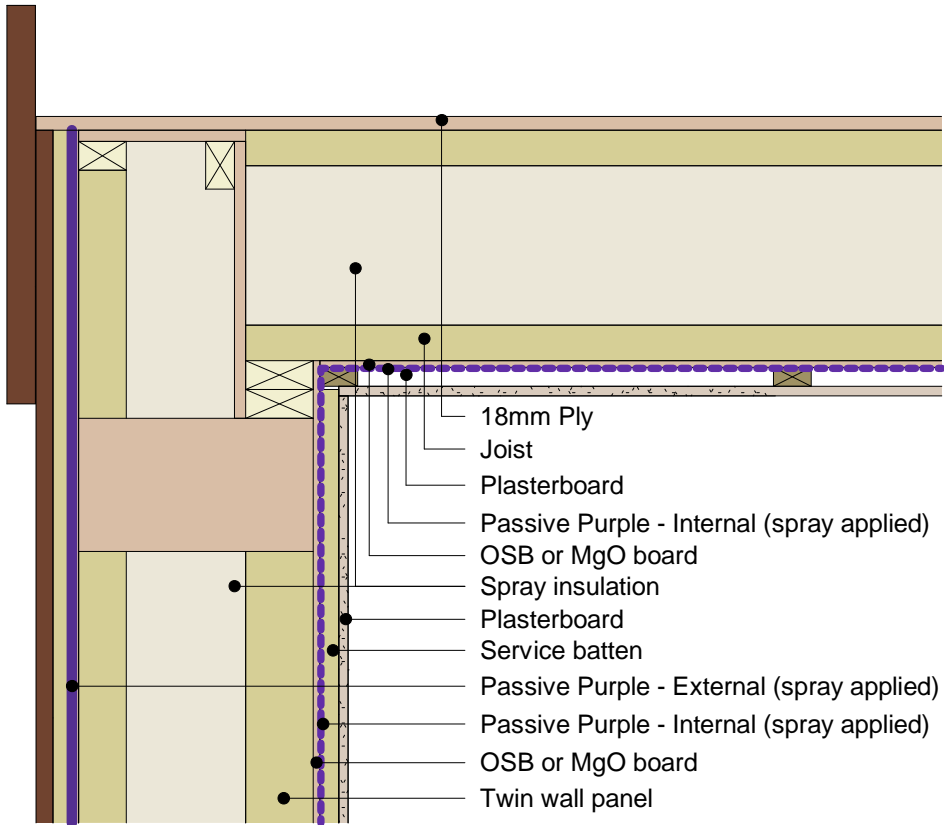

1 Passivhaus - Flat roof detail
 DET 12 1 : 10

